

117

MISTER SANDMAN

Arranged by
JOHNNY WARRINGTON

Words and Music by
PAT BALLARD

Piano

mf

f

MIS - TER

A

mf

SAND - MAN bring me a dream,

Make her com - plex-ion like peach-es and cream,

Give her two lips like ros - es in clo - ver,

2
Piano

Then tell me that my lone - some nights are o - ver.

B

Sand-man I'm so a - lone,

Don't have no - bod - y to call my own,

C

Please turn on your mag - ic beam, MIS - TER

SAND - MAN, bring me a dream. MIS - TER

D

mf

3
Piano

117

This is a handwritten musical score for piano, consisting of six systems of staves. The score is written in a style typical of a composer's manuscript. It features a variety of musical notations, including notes, rests, and chords. The first system shows a melodic line with slurs and accents, and a harmonic accompaniment with chords and moving lines. The second system includes a key signature change to E major, indicated by a boxed 'E' above the staff, and a dynamic marking of *mf*. The third system continues the melodic and harmonic development. The fourth system features a boxed 'F' above the staff, likely indicating a new section or a specific fingering. The fifth system shows further melodic and harmonic progression. The sixth system concludes the piece with a final cadence. The notation is clear and legible, with some handwritten annotations and slurs.

4
Piano

117

MISTER SANDMAN

117

Arranged by
JOHNNY WARRINGTON

Words and Music by
PAT BALLARD

Bass

A

B

C

D

2
Bass

E

F

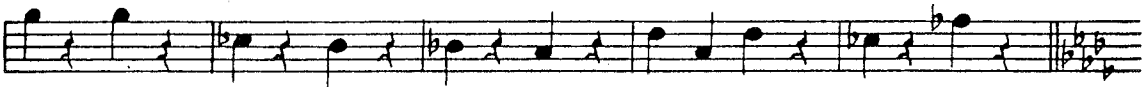
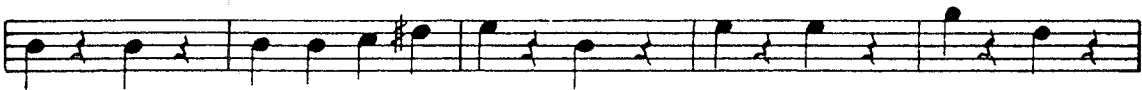

G

117

MISTER SANDMAN

117

Arranged by
JOHNNY WARRINGTON

Words and Music by
PAT BALLARD

Guitar

B^b

mf

Cm7 *F7* *F7* *F7+* *F9+*

A *B^b* *A7* *D7* *D7+* *D7*

mf

D7+ *D7* *G7+* *G7* *G7+* *G7+* *C7*

F7 *Dm7* *B^b* *Dm7* *B^b* *Dm7* *B^b* *G^b9*

F7 **B** *B^b* *A7*

D7 *D7+* *D7* *D7+* *D7* *G7+* *G7* *G7+* *G7+*

C *Cm7* *E^bm⁶* *B^b* *Gm7*

C9 *F7(-9)B^b* *1. B^b* *Gm7* *Cm7* *F7+* *F9+* *2. B^b*

D *A^b9(-5)* *G9+* *G9+* *G^b9(-5)* *F9* *F9*

mf

2
Guitar

E9(-5) Eb9 D9(-5) Db9 C9 C9+ Gm7 C7 C7 C7+

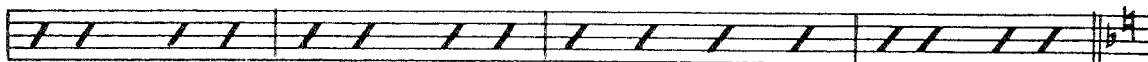

E

F E7 A7 A7+ A7

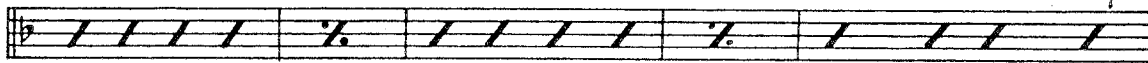

mf

A7+ A7 D7+ D7 D7+ D7+ G7

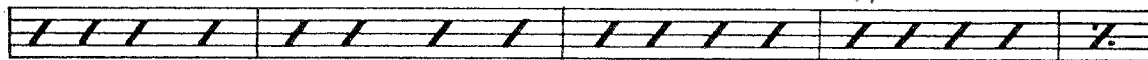

C7 Am7 F Am7 F Am7 F Db9

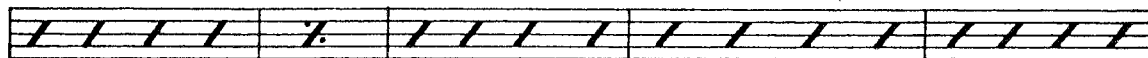

C9 C7 C9+ **F** F E7

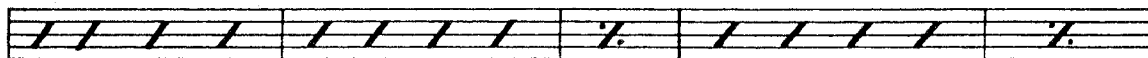

A7 A7+ A7 A7+ A7 D7+ D7 D7+ D7+

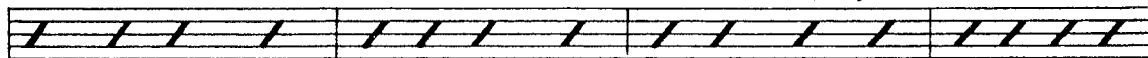

Gm7 Bbm6 Eb9(-5) D9

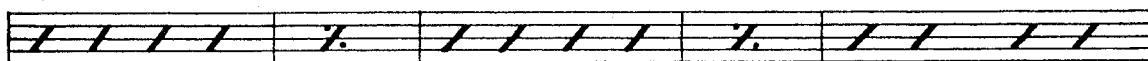

Db9+ C9 F Ebm7 Abdim Ab9 Abm7 **G** Db

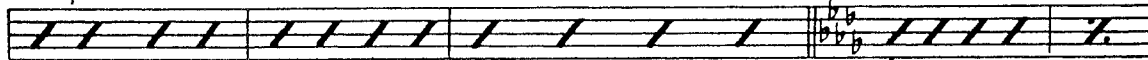

C7+ C7 C7+ C7+ C7 F7(-9/5) F7(-9) F7(-9/5) F7(-9)

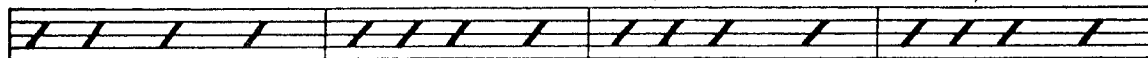

Bb7(-9/5) Bb7(-9) Bb7(-9/5) Bb7(-9/5) Ebm7 Ebm7 Dm7 Ebm7

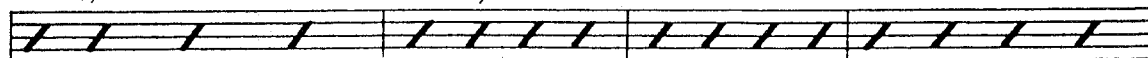

D9 Db Db Fm7 A9

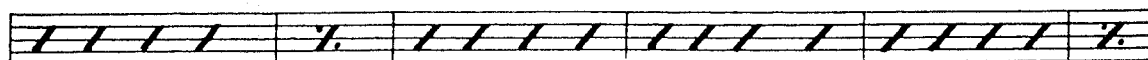

Ebm7 Ebm7 Ab9 A B C Db

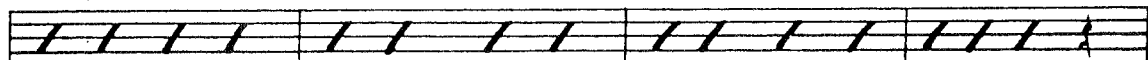

ff

117

MISTER SANDMAN

Arranged by
JOHNNY WARRINGTON

Words and Music by
PAT BALLARD

Drums

117

MISTER SANDMAN

Arranged by
JOHNNY WARRINGTON

Words and Music by
PAT BALLARD

Violins A-B C

117

2
Violins A-B C

Then tell me that my lone - some nights are o - ver.

B

Sand-man I'm so a - lone,

pizz

Don't have no - bod - y to call my own,

c

Please turn on your mag - ic bean, MIS - TER

arco

3
Violins A-B C

117

SAND - - MAN, bring me a dream. MIS - TER

2. Tutti

f

D

Saxes

E

Brass

F

Saxes

G

ff

MISTER SANDMAN

Arranged by
JOHNNY WARRINGTON

Words and Music by
PAT BALLARD

1st Sax. Eb Alto

Moderately Bright

mf *f*

A *Instr. or Vocal Background*

mf

B *Soli*

mf
Background (Softly)

Background **C**

Soli

2
1st Sax. E♭ Alto

1. *Soli* *mf* 2. *f* **D**

Soli Unis.

F

F *Background* *mf*

Soli

Tutti

G *f*

ff

117

MISTER SANDMAN

117

Arranged by
JOHNNY WARRINGTON

Words and Music by
PAT BALLARD

3rd Sax. E \flat Alto

Moderately Bright

mf *f*

A Instr. or Vocal Background

mf

Solo **B**

mf
Background (Softly)

Background **C**

2
3rd Sax. Eb Alto

1. *Soli*
mf
2. *f*
D

Soli Unis.

E

F
mf

Soli
3

G

ff

117

MISTER SANDMAN

117

Arranged by
JOHNNY WARRINGTON

Words and Music by
PAT BALLARD

2nd Sax. B \flat Tenor

Moderately Bright

A *Instr. or Vocal Background*

B *Soli*

Background **C**

2
2nd Sax. Bb Tenor

Eleventh system of musical notation, ending with a dynamic of "ff" below the staff.

117

MISTER SANDMAN

117

Arranged by
JOHNNY WARRINGTON
4th Sax. B \flat Tenor

Words and Music by
PAT BALLARD

Moderately Bright

mf *f*

A *Instr. or Vocal Background*

mf

B

Soli *mf* *Background (softly)*

Background **C**

4th Sax. B \flat Tenor

1. *Soli*
mf *f* **D**

Soli Unis.

E

F *Background*
mf

Tutti

G

ff

MISTER SANDMAN

117

Arranged by
JOHNNY WARRINGTON
5th Sax. E \flat Baritone

Words and Music by
PAT BALLARD

Moderately Bright

mf *f*

A *Instr. or Vocal Background*

mf

B *Soli*

mf

Background **C**

Soli

5th Sax. E \flat Baritone

Two systems of musical notation on a five-line staff. The first system contains a series of eighth notes with slurs and accents. The second system contains a series of quarter notes with slurs and accents.

Two systems of musical notation. The first system includes a first ending (1.) and a second ending (2.) with a double bar line and repeat sign. Dynamics include *mf* and *f*. The second system includes the marking *Soli unis.* and features a key signature change to two sharps (F# and C#).

A single system of musical notation starting with a boxed letter 'E'. It contains a series of slurred eighth notes with accents.

A single system of musical notation containing a series of slurred eighth notes with accents.

A single system of musical notation starting with a boxed letter 'F' and the marking *BACKGROUND*. It contains a series of slurred eighth notes with accents.

A single system of musical notation starting with the marking *Soli*. It contains a series of slurred eighth notes with accents.

A single system of musical notation starting with the marking *Tutti*. It contains a series of slurred eighth notes with accents.

A single system of musical notation starting with a boxed letter 'G'. It contains a series of slurred eighth notes with accents.

A single system of musical notation containing a series of slurred eighth notes with accents.

A single system of musical notation containing a series of slurred eighth notes with accents. The system concludes with a *ff* dynamic marking.

117

MISTER SANDMAN

117

Arranged by
JOHNNY WARRINGTON
1st Trombone

Words and Music by
PAT BALLARD

Moderately Bright

1st Trombone

MISTER SANDMAN

Arranged by
JOHNNY WARRINGTON
2nd Trombone

Words and Music by
PAT BALLARD

Moderately Bright

117

mf f mf

A

Background

To Str. Mute

B

Soli

Instr. or Vocal Background

C

2
2nd Trombone

MISTER SANDMAN

Arranged by
JOHNNY WARRINGTON

Words and Music by
PAT BALLARD

3rd Trombone

Moderately Bright

2
3rd Trombone

open

1. 2. *mf* *f* D

To Str. Mute *mf*

5 *Soli* *f* F

2 open 2 *Tutti*

G

ff

MISTER SANDMAN

Arranged by
JOHNNY WARRINGTON

Words and Music by
PAT BALLARD

1st B \flat Trumpet

Moderately Bright

- Section B:** Labeled "Soli" in the piano part. The trumpet part features a melodic line with various ornaments. The piano accompaniment includes the instruction "To Str. Mute".
- Section C:** Continues the melodic development with a long note in the trumpet part.

2
1st B \flat Trumpet

MISTER SANDMAN

Arranged by
JOHNNY WARRINGTON

Words and Music by
PAT BALLARD

2nd B \flat Trumpet

Moderately Bright

117

A

Background

To Str. Mute

B

Instr. or Vocal Background

Soli

C

Soli

2
2nd B \flat Trumpet

117

MISTER SANDMAN

117

Arranged by
JOHNNY WARRINGTON

Words and Music by
PAT BALLARD

3rd B \flat Trumpet

Moderately Bright

A

Background

To Str. Mute

B

Instr. or Vocal Background

Soli

C

Soli

2
3rd B \flat Trumpet

